

CE-RoHS TEST REPORT

For

Memory card

Model No.: 128MB, 256MB, 512MB, 1GB, 2GB, 4GB, 8GB, 16GB, 32GB,
64GB, 128GB

Applicant : Shenzhen Coosure Electronics Co., Ltd.

Room 6010A, Saige building, No. 1002 Huaqiang north road,
Fuqiang community, Huaqiang north street, Futian district,
Shenzhen City, Guangdong province, China

Manufacturer: Shenzhen Coosure Electronics Co., Ltd.

Room 6010A, Saige building, No. 1002 Huaqiang north road,
Fuqiang community, Huaqiang north street, Futian district,
Shenzhen City, Guangdong province, China

Issued By : Shenzhen An-Xin Testing Service Co., Ltd.

Room 402-405, Floor 4th, Building C, Yuxing Technology
Industrial Park, Xixiang Street, Bao'an District, Shenzhen,
Guangdong, China



Tel : +86-0755-23009643

Fax : +86-0755-23009643

Report Number : AXJC2021051300186R

Issued Date : May. 19, 2021

Date of Report : May. 19, 2021

Note: This report shall not be reproduced except in full, without the written approval of Shenzhen An-Xin Testing Service Co., Ltd. This document may be altered or revised by Shenzhen An-Xin Testing Service Co., Ltd personnel only, and shall be noted in the revision section of the document. The test results in the report only apply to the tested sample.

1. Lead(Pb), Cadmium(Cd)

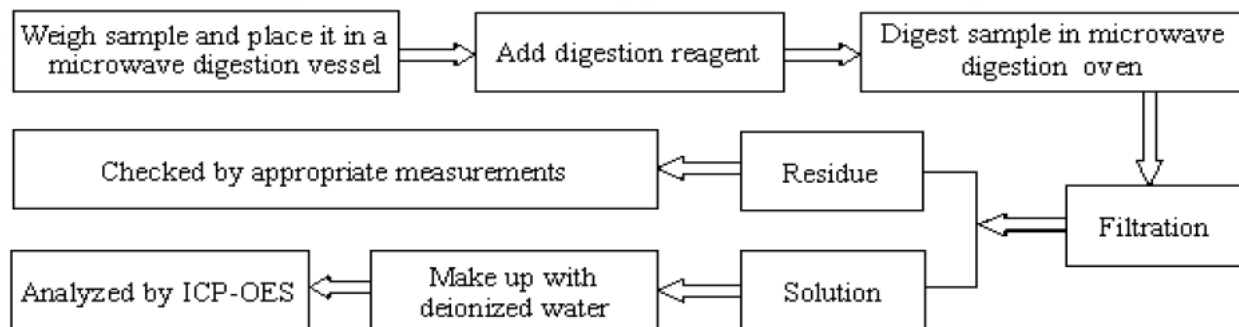

2. Mercury(Hg)

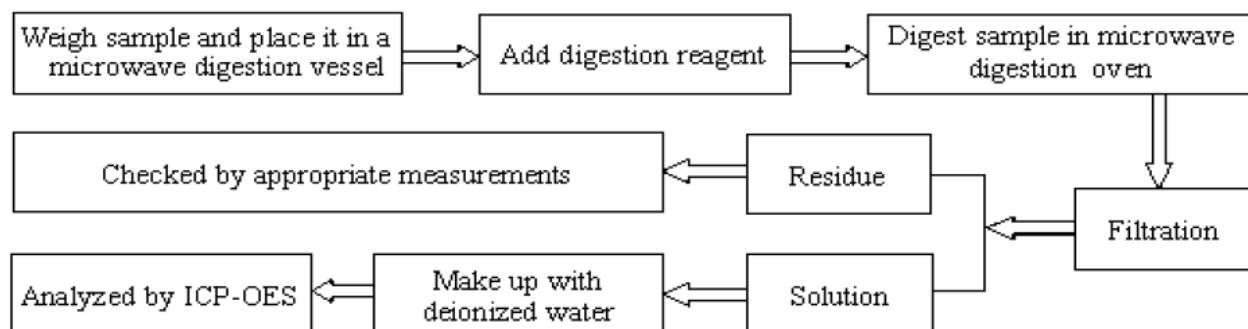

3. Hexavalent Chromium (Cr(VI))

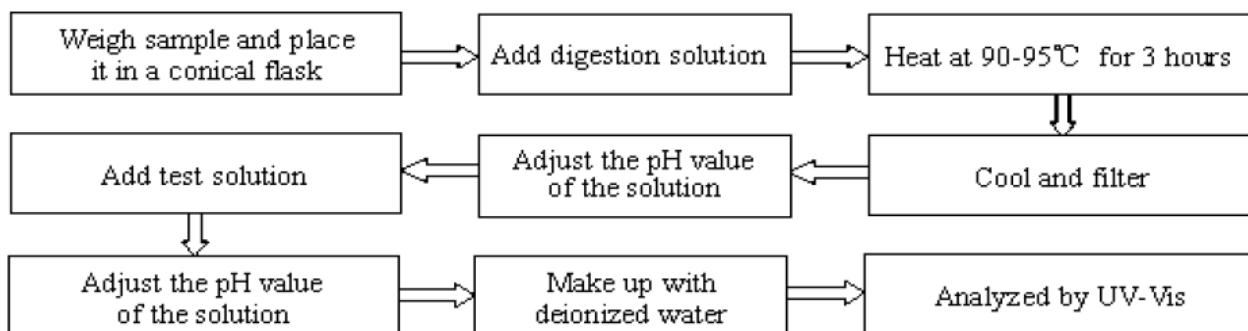

4. Polybrominated Biphenyls (PBBs), Polybrominated Diphenyl Ethers(PBDEs), DIBP, DBP, DEHP, BBP

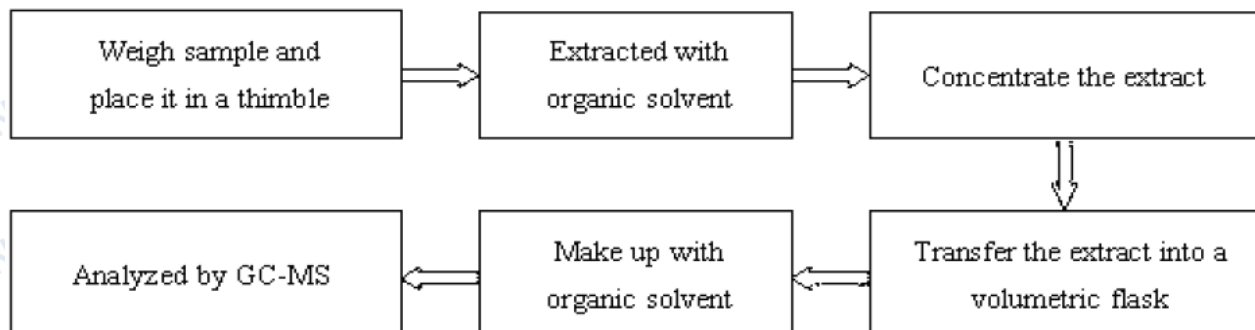

Test Method:

Tested Item(s)	Test Method	Measured equipment(s)	Limits
Cadmium(Cd)	IEC 62321-5:2014	ICP-OES	0.01%(100 ppm)
Hexavalent chromium(Cr VI)	IEC 62321-7-1:2015 IEC 62321-7-2:2017	UV-Vis	0.1%(1000 ppm)
Mercury(Hg)	IEC 62321-4:2013+A1:2017	ICP-OES	0.1%(1000 ppm)
Lead(pb)	IEC 62321-5:2014	ICP-OES	0.1%(1000 ppm)
Polybrominated Biphenyls(PBBs)	IEC 62321-6:2015	GC-MS	0.1%(1000 ppm)
Polybrominated Diphenyl Ethers(PBDEs)	IEC 62321-6:2015	GC-MS	0.1%(1000 ppm)
Diisobutyl phthalate(DIBP)	IEC 62321-8:2017	GC-MS	0.1%(1000 ppm)
Di-(2-ethylhexyl) phthalate (DEHP)	IEC 62321-8:2017	GC-MS	0.1%(1000 ppm)
Dibutyl phthalate (DBP)	IEC 62321-8:2017	GC-MS	0.1%(1000 ppm)
Benzylbutyl phthalate (BBP)	IEC 62321-8:2017	GC-MS	0.1%(1000 ppm)

Result	:	Pass
Conclusion	:	An independent evaluation on the above-mentioned product(s) has been conducted pursuant to EU 2015/863 with 2011/65/EU of the European Parliament and of the Council on the restriction of the use of certain hazardous substances in electrical and electronic equipment, and concluded that the equipment under evaluation met the legislative requirements of this directive.

Reviewed by



Kevin Liu /Manager

May 19, 2021

Test Data Summary

SAMPLE NO.	COMPONENTS	Item	Results of EDXRF (P/F/D)	Results of testing(mg/kg)	Chemical testing limit (mg/kg)	Conclusion (P/F)
1	Main control chip	Cd	P	N.D.	<100	P
		Cr VI	P	N.D.	<1000	P
		Hg	P	N.D.	<1000	P
		Pb	P	N.D.	<1000	P
		PBBs	D	N.D.	<1000	P
		PBDEs	D	N.D.	<1000	P
		DIBP	D	N.D.	<1000	P
		DEHP	D	N.D.	<1000	P
		DBP	D	N.D.	<1000	P
		BBP	D	N.D.	<1000	P
2	Flash memory chips	Cd	P	N.D.	<100	P
		Cr VI	P	N.D.	<1000	P
		Hg	P	N.D.	<1000	P
		Pb	P	N.D.	<1000	P
		PBBs	D	N.D.	<1000	P
		PBDEs	D	N.D.	<1000	P
		DIBP	D	N.D.	<1000	P
		DEHP	D	N.D.	<1000	P
		DBP	D	N.D.	<1000	P
		BBP	D	N.D.	<1000	P
3	PCB	Cd	P	N.D.	<100	P
		Cr VI	P	N.D.	<1000	P
		Hg	P	N.D.	<1000	P
		Pb	P	N.D.	<1000	P
		PBBs	D	N.D.	<1000	P
		PBDEs	D	N.D.	<1000	P
		DIBP	D	N.D.	<1000	P
		DEHP	D	N.D.	<1000	P
		DBP	D	N.D.	<1000	P
		BBP	D	N.D.	<1000	P
4	Crystals	Cd	P	N.D.	<100	P
		Cr VI	P	N.D.	<1000	P
		Hg	P	N.D.	<1000	P
		Pb	P	N.D.	<1000	P
		PBBs	D	N.D.	<1000	P
		PBDEs	D	N.D.	<1000	P
		DIBP	D	N.D.	<1000	P
		DEHP	D	N.D.	<1000	P
		DBP	D	N.D.	<1000	P
		BBP	D	N.D.	<1000	P
5	SMD resistor	Cd	P	N.D.	<100	P
		Cr VI	P	N.D.	<1000	P
		Hg	P	N.D.	<1000	P
		Pb	P	N.D.	<1000	P
		PBBs	D	N.D.	<1000	P
		PBDEs	D	N.D.	<1000	P
		DIBP	D	N.D.	<1000	P
		DEHP	D	N.D.	<1000	P

		DBP	D	N.D.	<1000	P
		BBP	D	N.D.	<1000	P
6	Metal contact	Cd	P	N.D.	<100	P
		Cr VI	P	N.D.	<1000	P
		Hg	P	N.D.	<1000	P
		Pb	P	N.D.	<1000	P
		PBBs	D	/	<1000	N.A.
		PBDEs	D	/	<1000	N.A.
		DIBP	D	/	<1000	N.A.
		DEHP	D	/	<1000	N.A.
		DBP	D	/	<1000	N.A.
		BBP	D	/	<1000	N.A.

Note:

(1) N.D. = Not detected (<MDL)

(2) ppm = mg/kg

(3) N.A. = Not Analyzed

(4) Negative = the concentration of Hexavalent Chromium extracted from 50cm² sample is less than the detection limit.

(5) Cadmium(Cd), Lead(Pb), Mercury(Hg), Hexavalent Chromium(Cr), PBBs, PBDEs, Dibutyl Phthalate(DBP), Butyl benzyl phthalate (BBP), Di-(2-ethylhexyl) Phthalate(DEHP), Diisobutyl phthalate (DIBP).

Appendix 1

Photo documentation

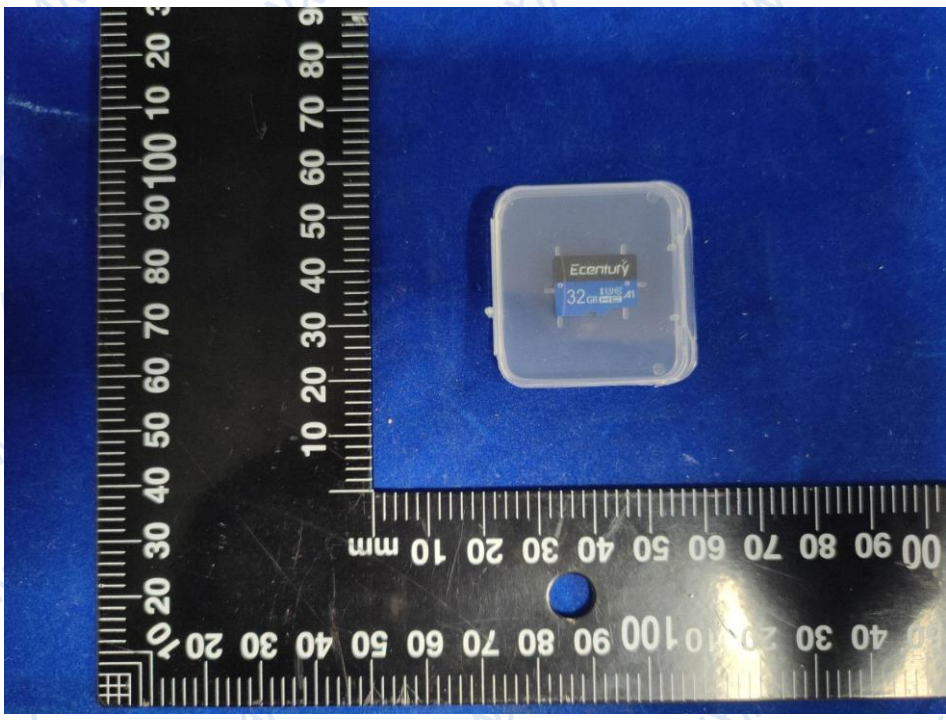
<p>Photo 1</p> <p>View:</p> <p><input checked="" type="checkbox"/> Front</p> <p><input type="checkbox"/> Rear</p> <p><input type="checkbox"/> Right side</p> <p><input type="checkbox"/> Left side</p> <p><input type="checkbox"/> Top</p> <p><input type="checkbox"/> Bottom</p> <p><input type="checkbox"/> Internal</p>	
--	---

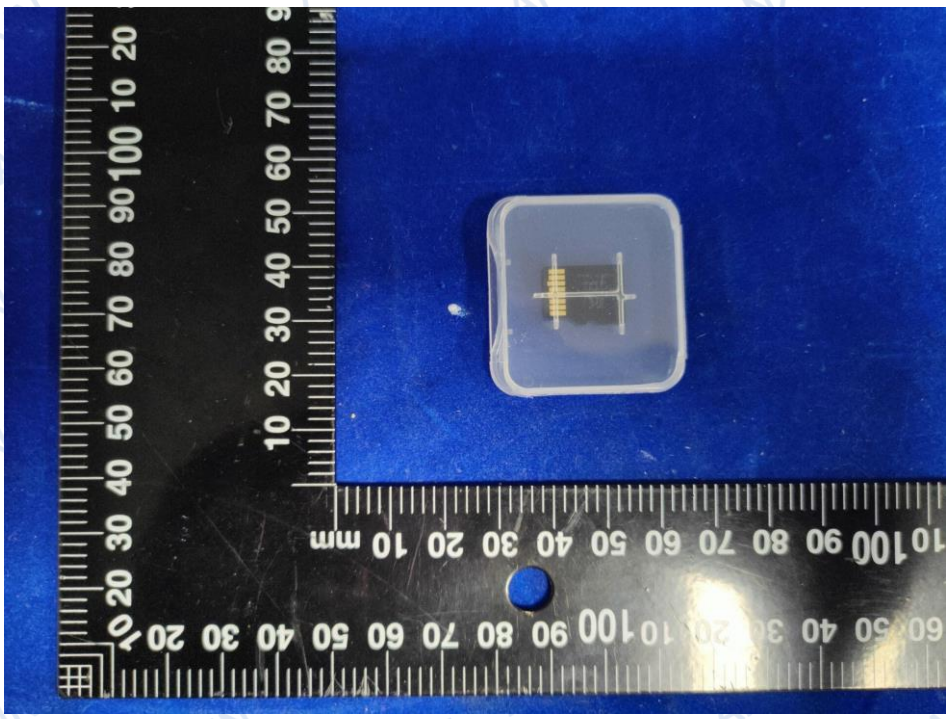
<p>Photo 2</p> <p>View:</p> <p><input checked="" type="checkbox"/> Front</p> <p><input type="checkbox"/> Rear</p> <p><input type="checkbox"/> Right side</p> <p><input type="checkbox"/> Left side</p> <p><input type="checkbox"/> Top</p> <p><input type="checkbox"/> Bottom</p> <p><input type="checkbox"/> Internal</p>	
--	--

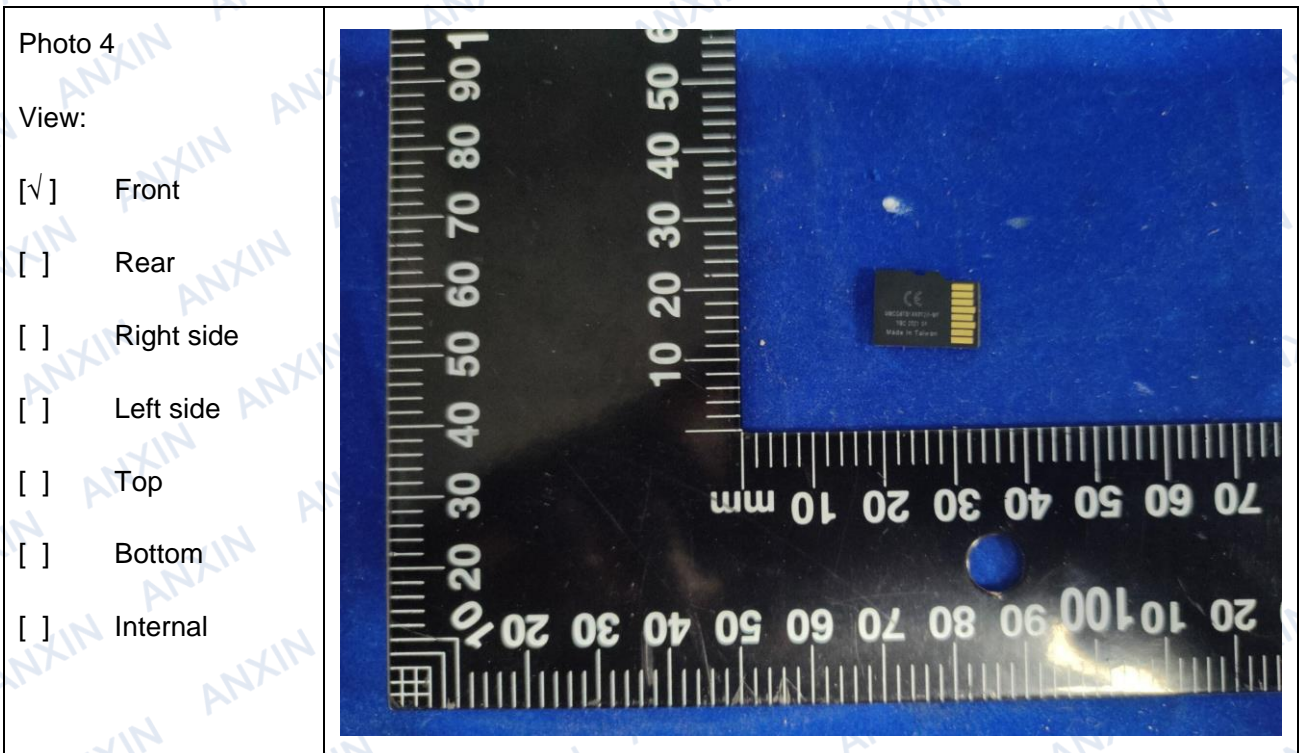
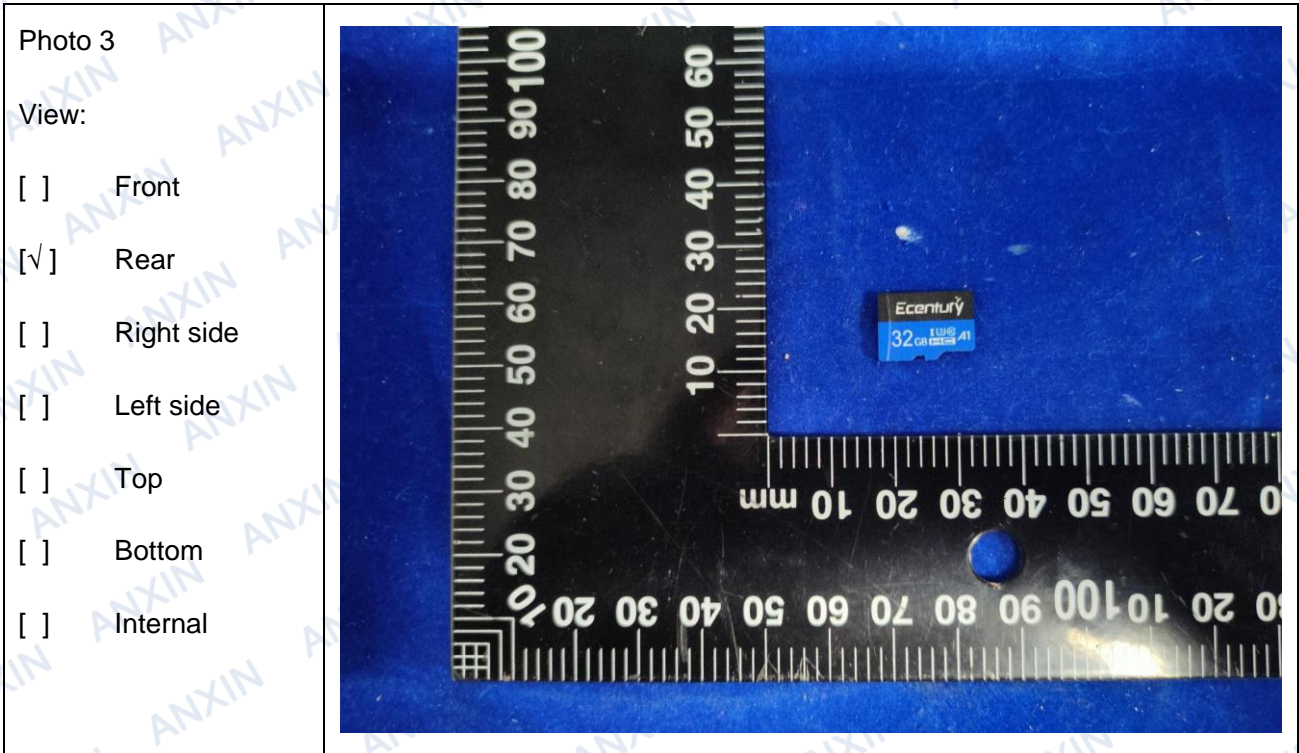

--END--